

SUBJECT PROPERTY IS _____ IS NOT _____

LOCATED IN A SPECIAL FLOOD HAZARD AREA AS DESIGNATED ON FEDERAL EMERGENCY MANAGEMENT AGENCY (F.E.M.A.) FLOOD INSURANCE RATE MAP NUMBER _____ ZONE _____

PRELIMINARY PLAT

THIS PLAT OR MAP IS NOT A SUBDIVISION, BUT A RECOMBINATION OF PREVIOUSLY PLATTED PROPERTY, AND MEETS ALL STATUTORY REQUIREMENTS FOR RECORDING.
 _____ PLANNING DIRECTOR/WAKE COUNTY REVIEW OFFICER.*

THE SURVEYOR RELIED UPON THE CITY OR COUNTY FOR APPROVAL OF ALL APPLICABLE ORDINANCES AND HAS MADE NO INTERPRETATIONS OF THE ORDINANCES

I, JOHN Y. PHELPS JR., PROFESSIONAL LAND SURVEYOR, L-1319 CERTIFY TO ONE OR MORE OF THE FOLLOWING

- A. THAT THIS PLAT IS OF A SURVEY THAT CREATES A SUBDIVISION OF LAND WITHIN THE AREA OF A COUNTY OR MUNICIPALITY THAT HAS AN ORDINANCE THAT REGULATES PARCELS OF LAND.
- B. THAT THIS PLAT IS OF A SURVEY THAT IS LOCATED IN SUCH PORTION OF A COUNTY OR MUNICIPALITY THAT IS UNREGULATED AS TO AN ORDINANCE THAT REGULATES PARCELS OF LAND.
- C. THAT THIS PLAT IS OF A SURVEY OF AN EXISTING PARCEL OR PARCELS OF LAND.
- D. THAT THIS PLAT IS OF A SURVEY OF ANOTHER CATEGORY, SUCH AS THE RECOMBINATION OF EXISTING PARCELS, A COURT ORDERED SURVEY OR OTHER EXCEPTIONS TO THE DEFINITION OF SUBDIVISION.
- E. THAT THE INFORMATION AVAILABLE TO THIS SURVEYOR IS SUCH THAT I AM ABLE TO MAKE REASONABLE STATEMENTS TO THE BEST OF MY PROFESSIONAL ABILITY AS TO PROVISIONS CONTAINED IN (A) ABOVE.

JOHN Y. PHELPS JR. PROFESSIONAL LAND SURVEYOR NO. L-1319

STATE OF NORTH CAROLINA

____ COUNTY
 I, JOHN Y. PHELPS JR., PROFESSIONAL LAND SURVEYOR CERTIFY THAT THIS MAP WAS DRAWN UNDER MY SUPERVISION, DEED DESCRIPTION RECORDED IN DEED BOOK _____ PAGE _____ THAT THE RATIO OF PRECISION AS CALCULATED IS _____ THAT THE BOUNDARIES NOT SURVEYED ARE SHOWN AS BROKEN LINES PLOTTED FROM INFORMATION FOUND IN BOOK _____ PAGE _____ THAT THIS MAP WAS PREPARED IN ACCORDANCE WITH G.S. 47-30 AS AMENDED. WITNESS MY HAND AND SEAL THIS _____ DAY OF _____ 20____

JOHN Y. PHELPS JR. _____ REGISTRATION NO. L-1319

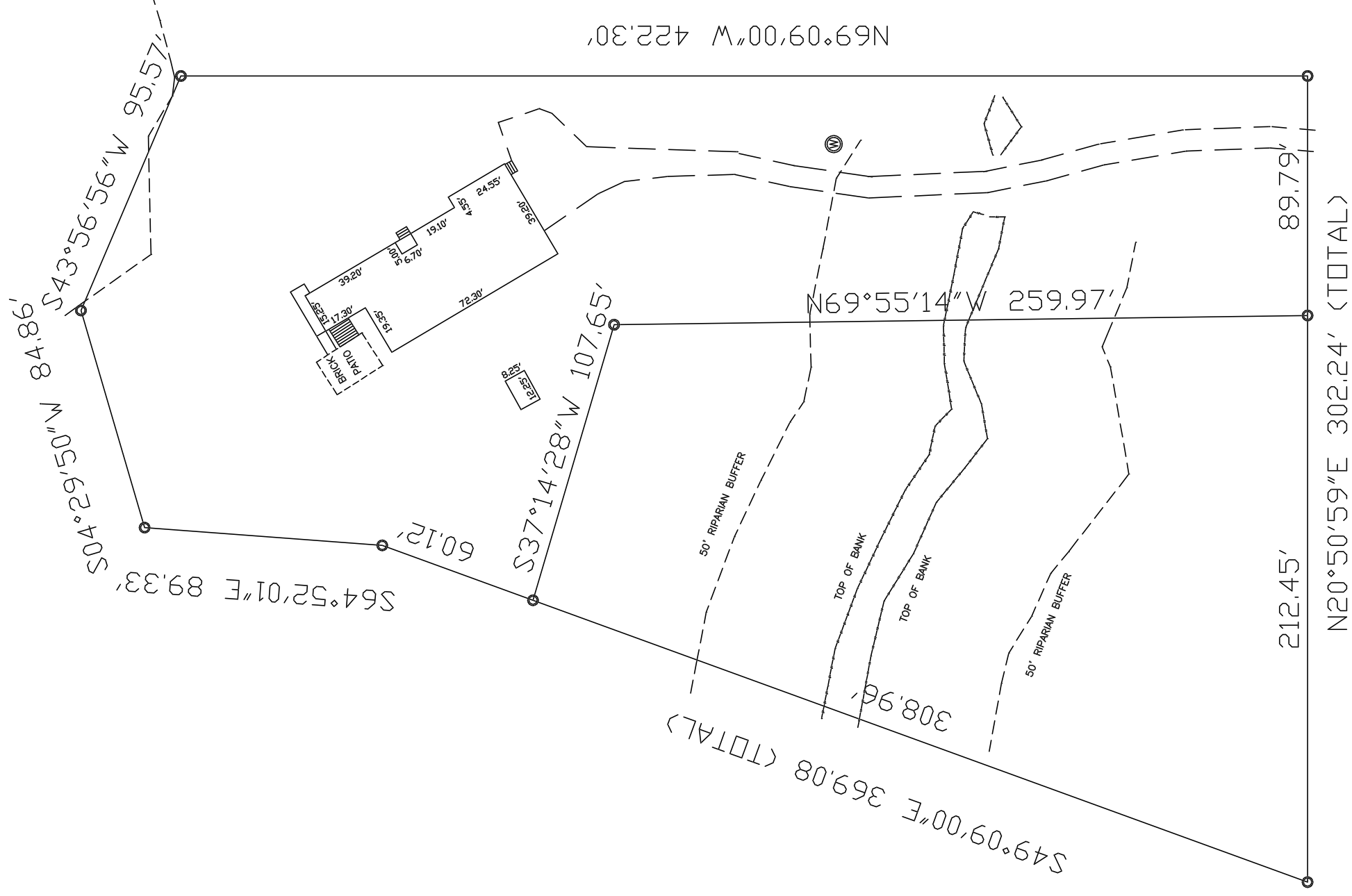

This certifies and warrants that the undersigned is (are) the sole owner (s) of the property shown on this map or plat and any accompanying sheets subject to the exceptions on record, having acquired the property in fee simple by deed(s) recorded in the public records of Wake County, North Carolina, or otherwise, as shown below and as such has (have) the right to convey the property in fee simple, and that the dedicatior(s) will warrant and defend the title against the lawful claims of all persons whomsoever unless excepted herein and that by submission of this plat or map for approval I (we) do dedicate to the City of Raleigh for public use all public streets, public easements, public rights-of-way, public parks and public greenways, (as these interests are defined in the code and indicated on this plat or map as public), and the same may be shown thereon for the purposes to which the same may be lawfully used and upon acceptance thereof in accordance with all City policies, ordinances, regulations or conditions of the City of RALEIGH for the benefit of the public, said dedication shall be irrevocable provided, any dedication of easement for storm drainage are not made to the City of Raleigh but are irrevocably made to the subsequent owners of any and all properties shown hereon for their use and benefit subject to the conditions of subsection (b), (c), (d), and (e) of Section 4 of the City Storm Drainage Ordinance, (Resolution 1970-742 as the same may be from time to time amended)

OWNER _____

OWNER _____

THIS PLAT NOT TO BE RECORDED AFTER _____ DAY OF _____
 1 COPY TO BE RETAINED FOR THE CITY.
 THIS PLAT IS IN OUT OF THE CITY LIMITS.

STATE OF _____
 COUNTY OF _____

I certify that the following person(s) personally appeared before me this day, each acknowledging to me that he or she voluntarily signed the foregoing document for the purpose stated therein and in the capacity indicated: _____

Date: _____, 2006.

printed name: _____ Notary Public

My commission expires: _____

LEGEND

| | | | |
|-----|--------------------|-----|--------------|
| EIP | EXISTING IRON PIPE | MH | MANHOLE |
| NIP | NEW IRON PIPE | PP | POWER POLE |
| MON | MONUMENT | R/W | RIGHT OF WAY |
| PK | PARKER KALON NAIL | C/L | CENTER LINE |
| | | CB | CATCH BASIN |

| | |
|-----------------------------|---|
| SCALE 1"=50' | SUBDIVISION OF LOT 33 LAURDANE ESTATES INTO |
| DATE 05/22/08 | |
| FD. BK 19379-R FB 862 | |

PRELIMINARY PLAT